

Architetto Giorgio Elio Bocchiola
San Giuliano Terme (PI) - via S. Francesco 11 - 56017 -
tel. 348.4412900 - p.riva. 01568060501
c.f. BCC GGL 68M07 B703S
studio.bocchiola@gmail.com

Provincia di Pisa
Comune di San Giuliano Terme
S. Martino Ulmiano - via Carlo Marx 144
Fig. 39 - p.lla 354

OGGETTO:
PROGETTO UNITARIO CONVENZIONATO
RISTRUTTURAZIONE EDILIZIA IN AMPLIAMENTO DI FABBRICATO A DESTINAZIONE
MISTA CON FRAZIONAMENTO E PARZIALE CAMBIO D'USO IN RESIDENZIALE

art. 121, ART. 135 C. 2 - L.R.T. 65/2014 e ss.mm.ii.

OGGETTO:
PIANTE - PROSPETTI - SEZIONI
ATTUALE

TAVOLA 3
scala 1:100

PROPRIETA':
Soc. Agricola del Bambù s.s.

PROGETTISTA:
Arch. Giorgio Elio Bocchiola
Arch. Federica Quintavalle
Arch. Francesca Banchetti

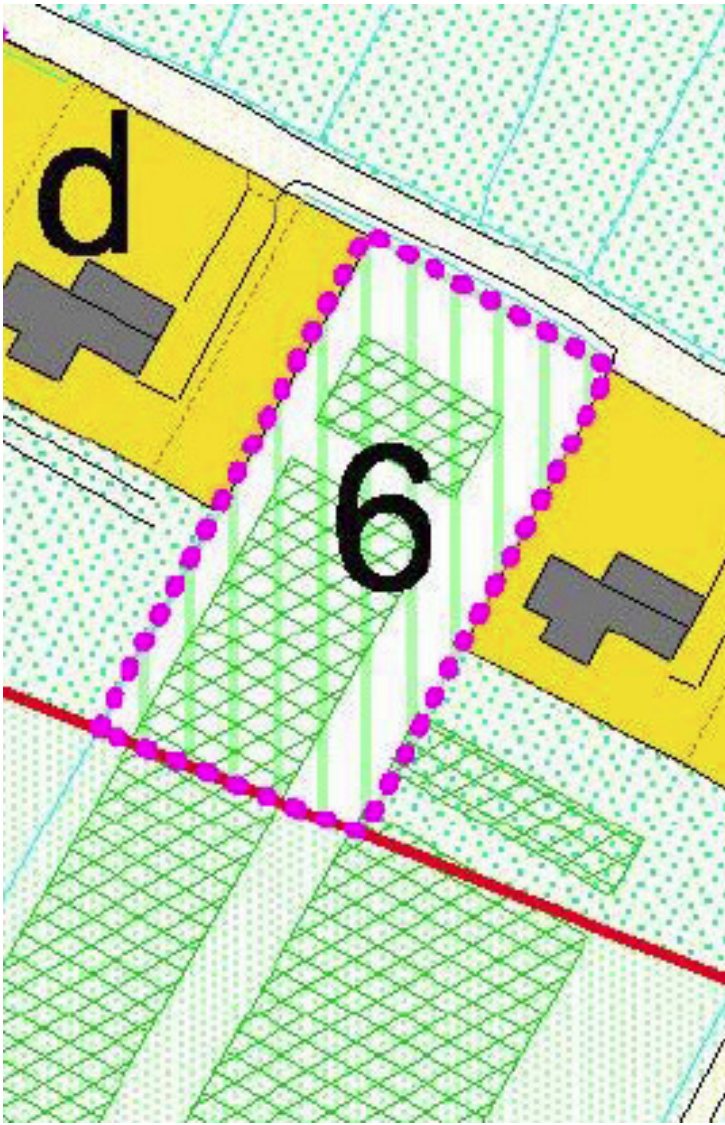

SCHEDA NORMA DEL COMPARTO 6 - UTOE 11 - S. MARTINO ULMIANO

08/20

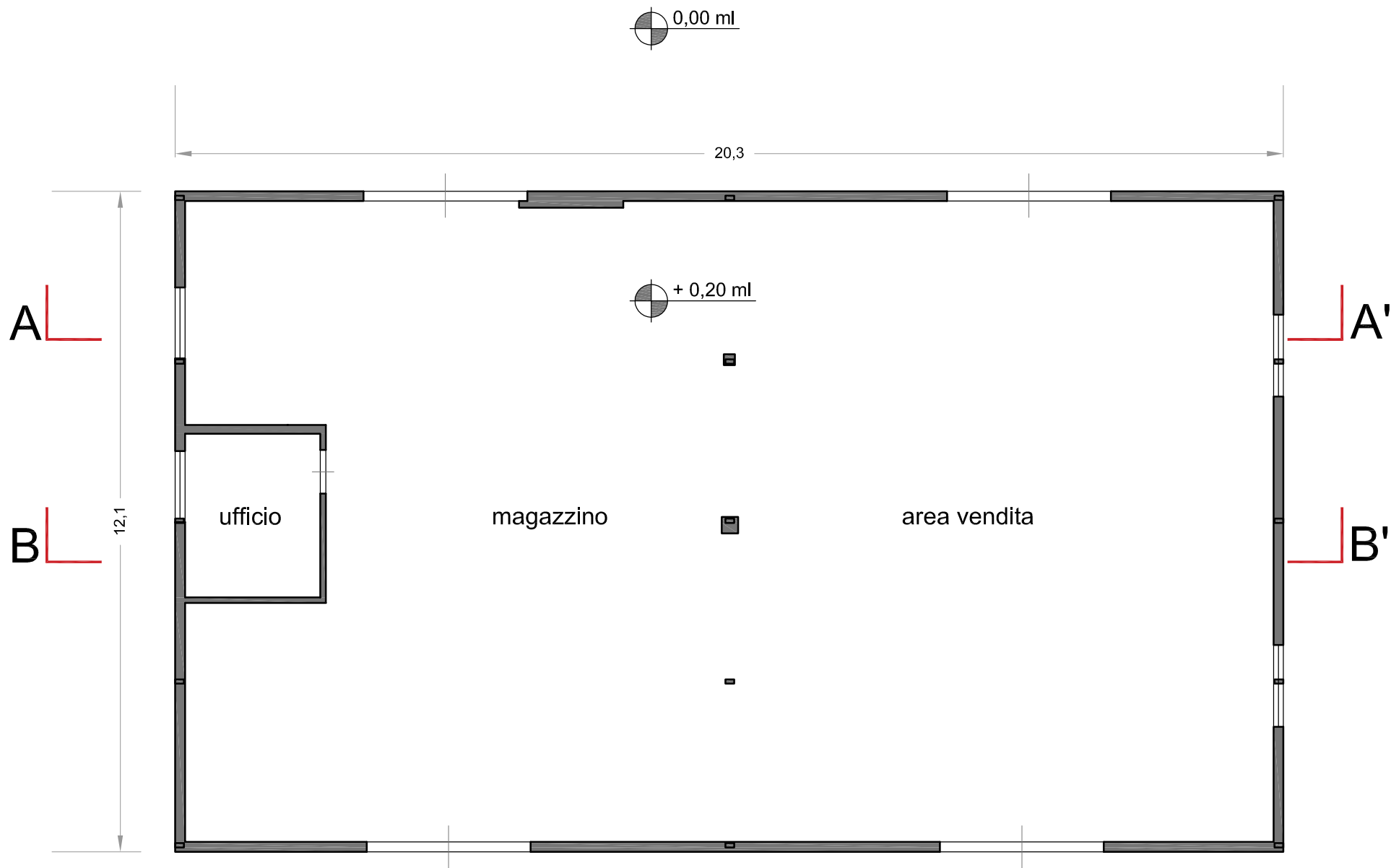
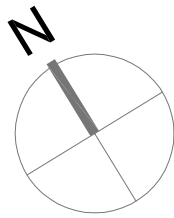

Piano Terra

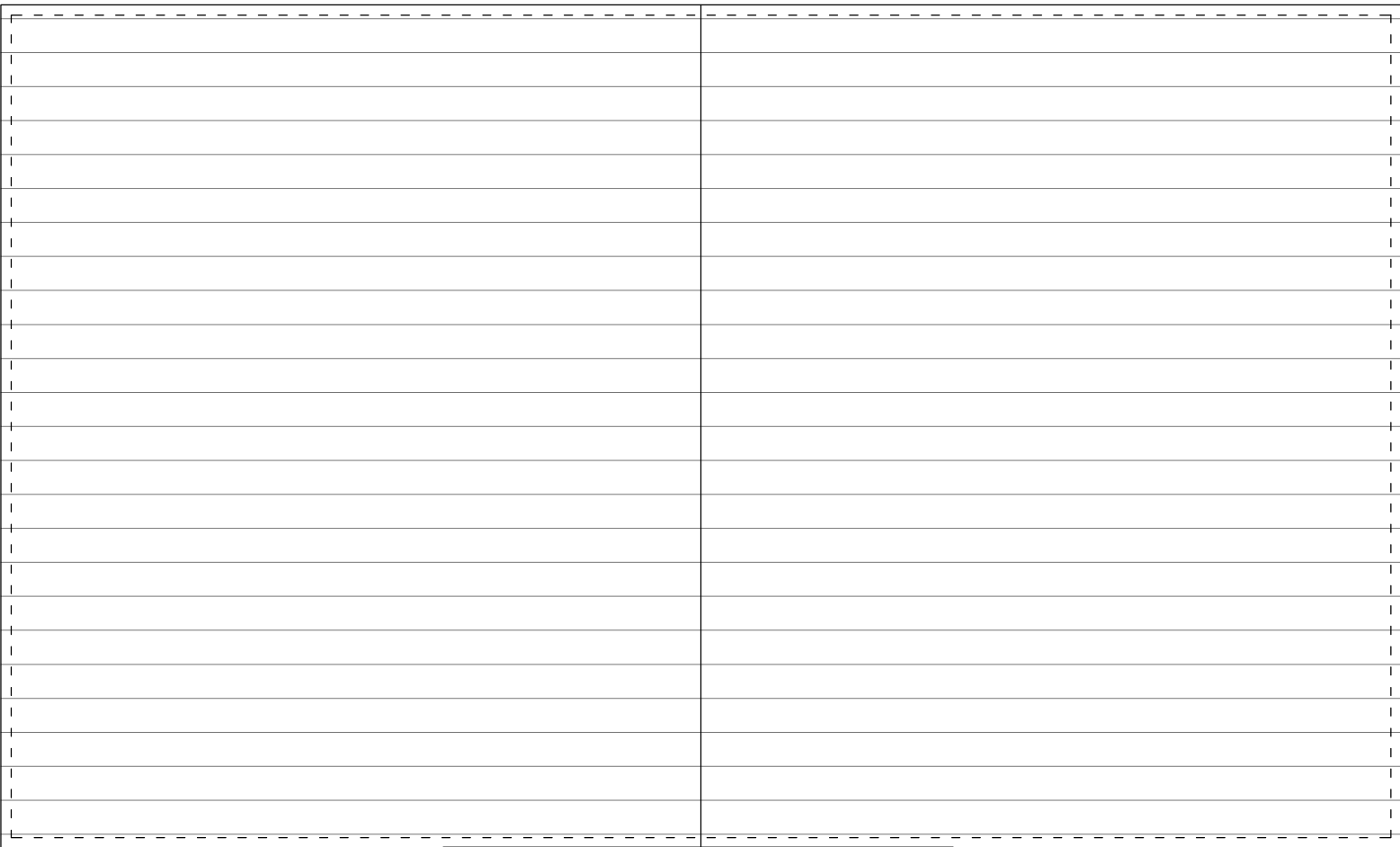

Piano Copertura

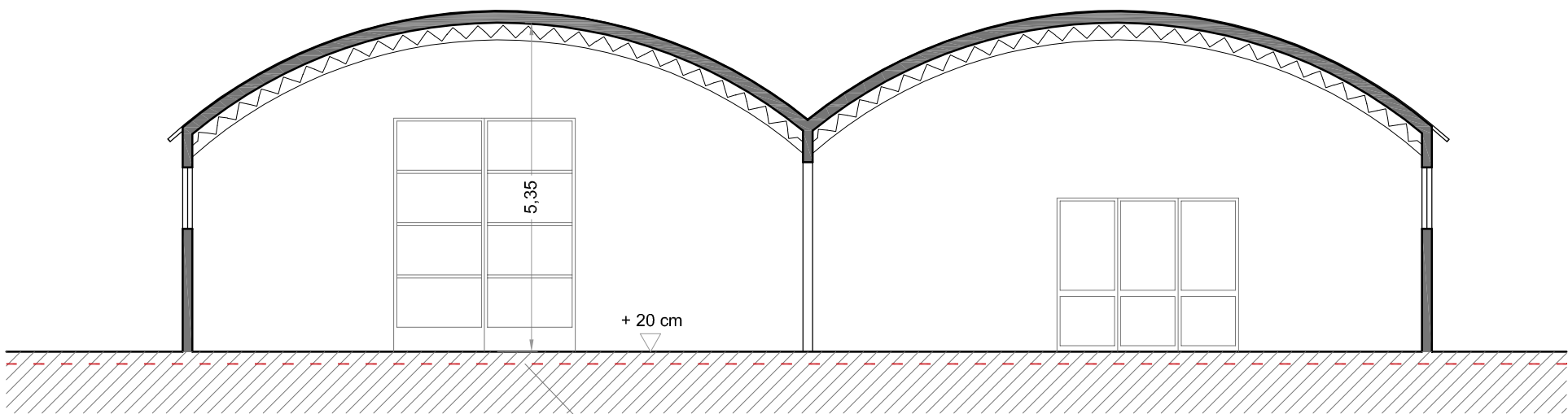

Sezione AA'

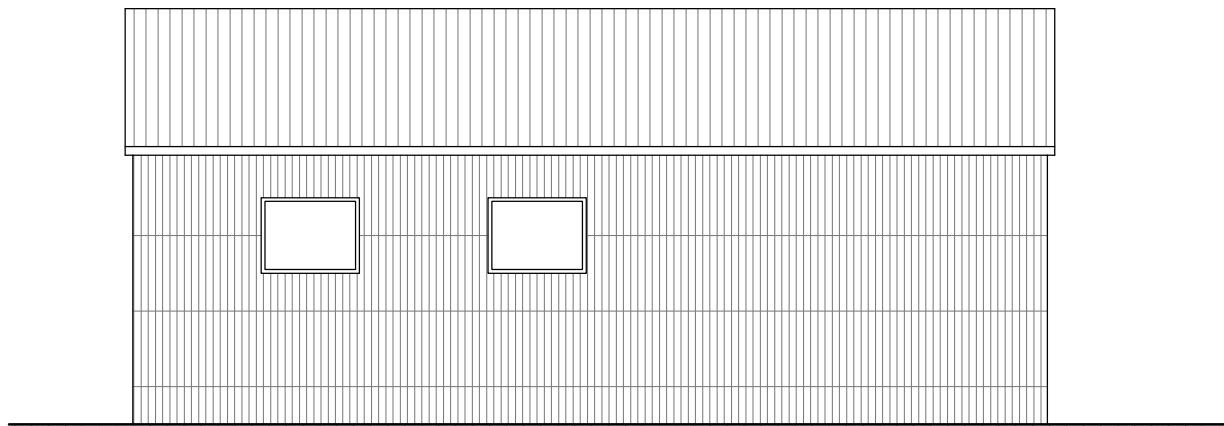

Prospetto Ovest

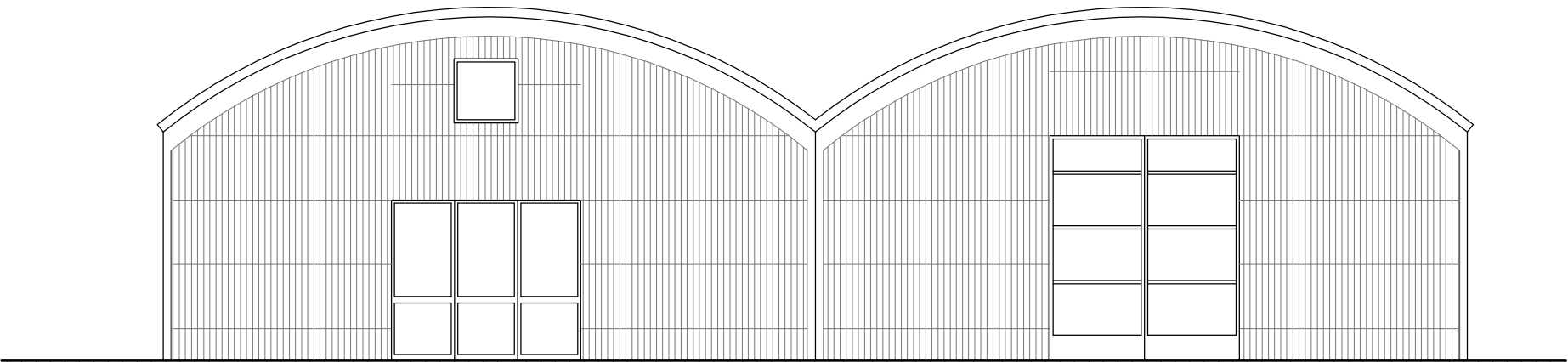

Prospetto Nord

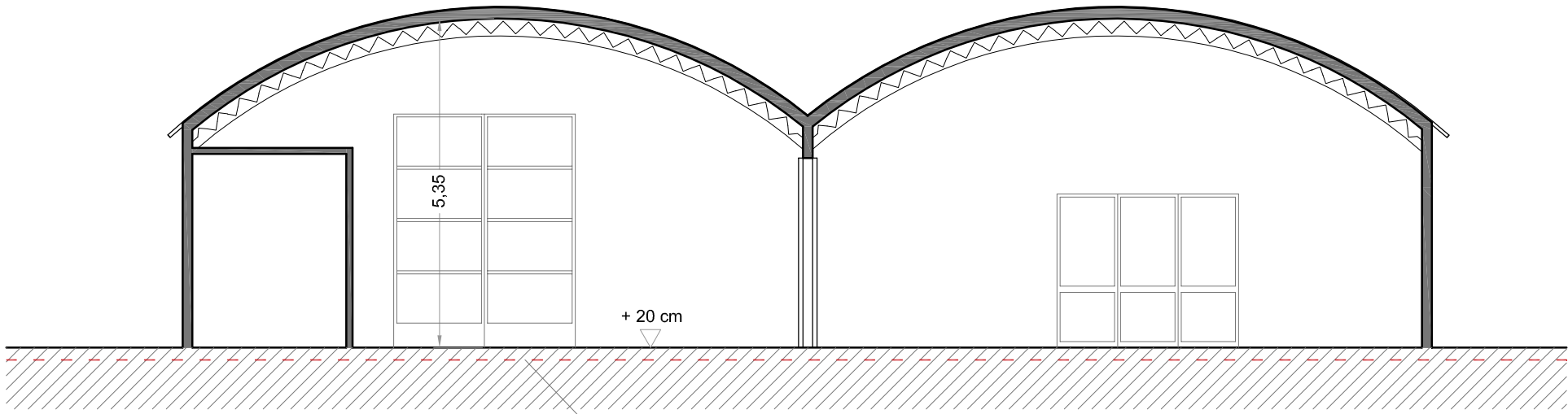

Sezione BB'

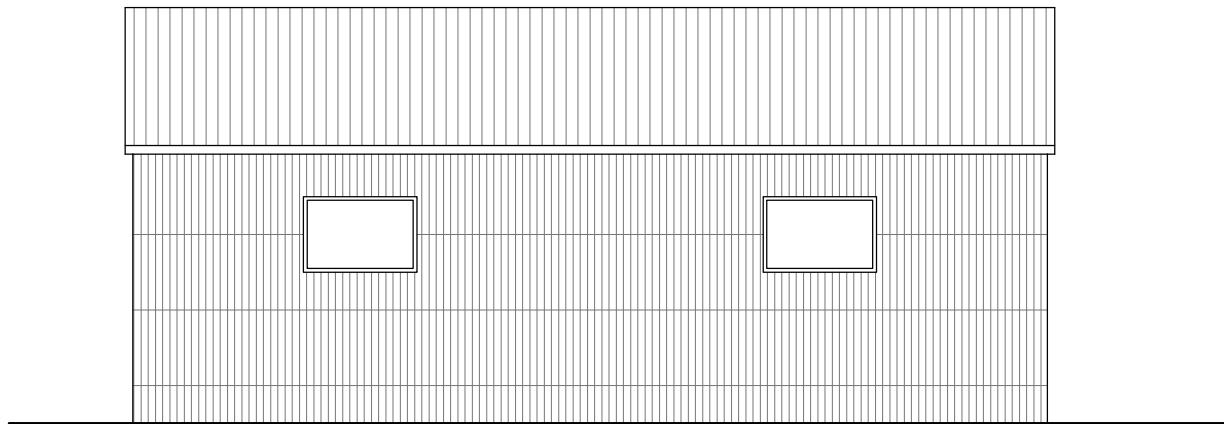

Prospetto Est

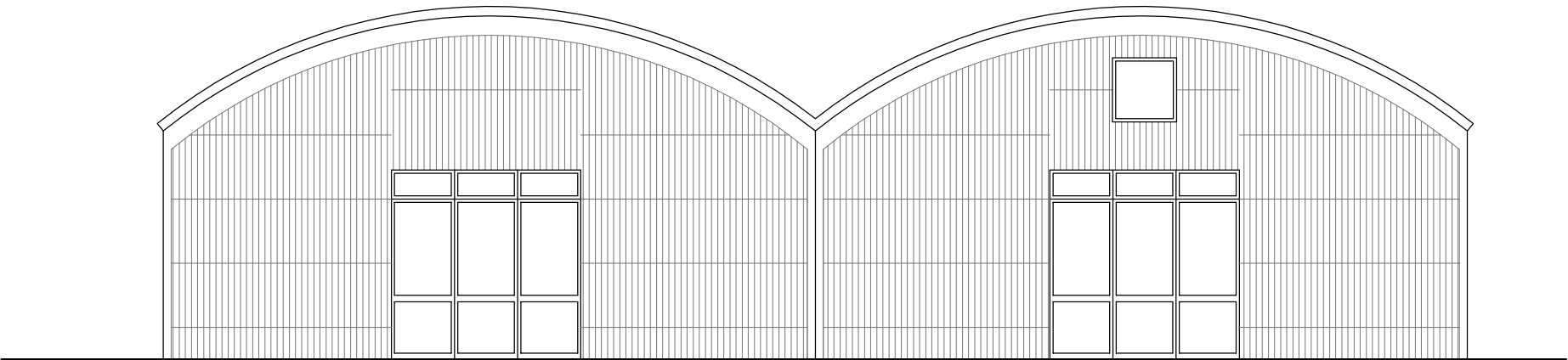

Prospetto Sud